



:(Convergent Boundaries)

(Sea Trenches)

( ) (Island Arcs)

(Geosyncline)

(Sedimentary Basins)

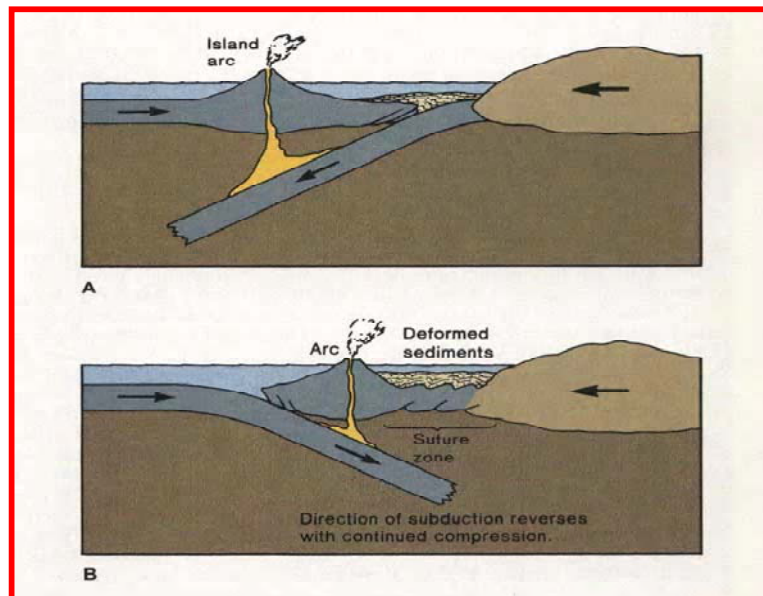

:( )

(Suture Zone)

(B)

.(Montgomery,1997)

:  
( )

( )

( )

( )

( )  
:(Divergent Boundaries)

( )

)

(D

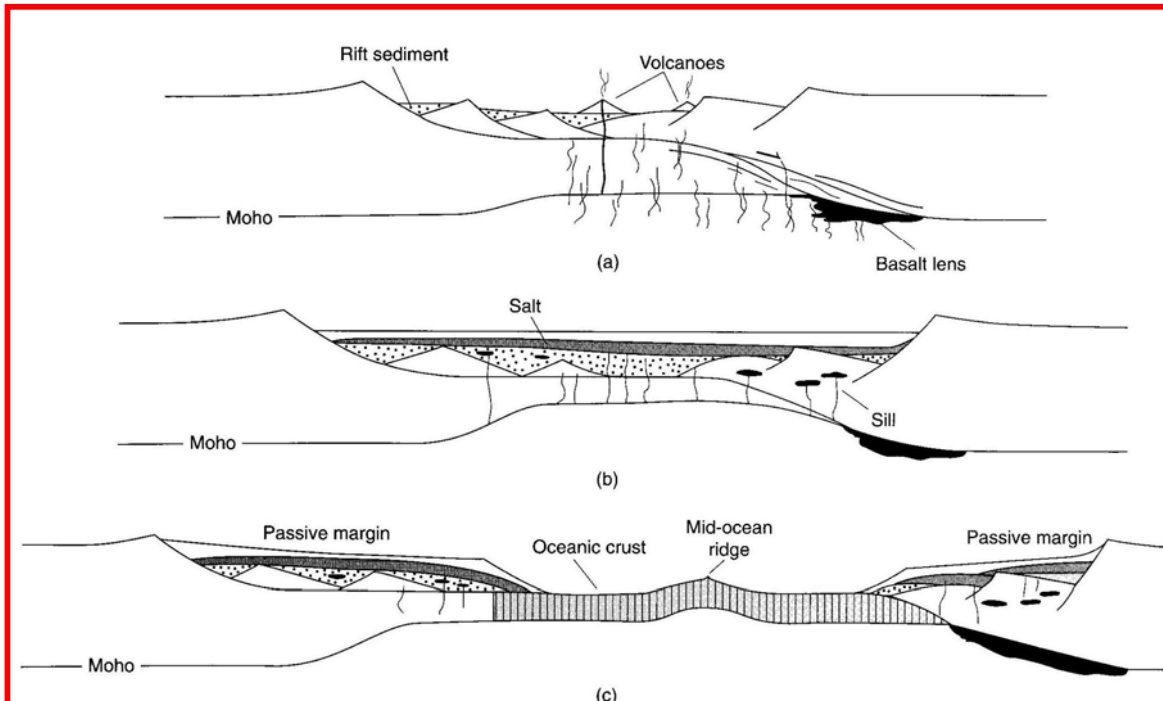

(a)

:( )

.( )

(b)

(c)

**.(Van der Pluijum and Marshak,1997)**

( )

**(Rift Basins)**

**(Palmyrian Rift)**

**.(Intracratonic Rift)**

( )

**(Detachment Surface)**

:

:

:

.( ):

( )

.

.( ):

( )

.

.( ):

( )

:

:

1. Hamblin, W.K., Christiansen E.H., and 1998: (Earth's Dynamic Systems). Prentice Hall, New Jersey, Eighth Edition, P.739.
2. Montgomery, G.W., 1997. "Fundamentals of Geology". Time Mirror Higher Education Group, WCB, USA, 3<sup>rd</sup> Edition, P.412.
3. Van der Pluijm, B.A. and S.Marshak, 1997. "Earth Structure An Introduction to Structural Geology and Tectonics". McGraw-Hill, P.495.